

Using Public Access

Open your web browser, and go to <http://planning.lancaster.gov.uk> to access the Public Access site.

The screenshot shows the Lancaster City Council website. At the top, there is a search bar with the text "keywords" and a "GO" button. Below the search bar is a navigation menu with "Home" selected. The main content area is titled "Planning » Simple Search" and includes a search form with tabs for "Simple", "Advanced", "Weekly/Monthly Lists", "Property", and "Map". The "Simple" tab is active, and the search form contains a "Search for:" section with radio buttons for "Applications", "Appeals", and "Enforcements". Below this is a text input field with the placeholder "Enter a keyword, application reference, postcode or single line of an address." and a "Search" button.

Simple Search

You can search for Planning Applications, Appeals, or Enforcement Notices. Select the appropriate case type you require using the selection buttons.

To find a case, you can search by application number or case reference, postcode, or the first line of an address.

If you are not sure of any of the above, try a Property Search or a Map Search by clicking on the Property or Map tab.

Search Examples:

Enter an application number, for example "10/00366/OUT"

Enter the first line of an address, for example "Town Hall"

Enter a postcode, for example "LA1 3RJ"

Planning » Applications Search

Search for Planning Applications, Appeals and Enforcements by matching at least one search option in the form below. [Help with this page](#)

The screenshot shows the Lancaster City Council website's "Planning » Applications Search" page. At the top, there is a search bar with the text "keywords" and a "GO" button. Below the search bar is a navigation menu with "Home" selected. The main content area is titled "Planning » Applications Search" and includes a search form with tabs for "Simple", "Advanced", "Weekly/Monthly Lists", "Property", and "Map". The "Simple" tab is active, and the search form contains a "Search for:" section with radio buttons for "Applications", "Appeals", and "Enforcements". Below this is a text input field with the placeholder "Enter a keyword, application reference, postcode or single line of an address." and a "Search" button.

Advanced Search

Click on the Advanced tab to access Advanced Search. This gives you more search options.

The Description Keyword field allows you to search the application description. If you wanted to find all the applications for "wind turbines", enter it here and click Search.

At the bottom of the screen you can enter date ranges to narrow your search results. This will also help speed up your searches.

Search Results

Your search results will be shown in the format below. If your search returns only one result, you will be taken directly to the Application Summary for that application.

Planning » Results for Application Search

[Refine Search](#) [Save Search](#) [Print](#)

Sort by [Date Received](#) Direction [Descending](#) Results per page [10](#) [Go](#)

1 2 [Next](#) Showing 1-10 of 20

Erection of a 10Kw, 18m wind turbine
Lawsons Farm Shaw Lane Nether Kellet Carnforth Lancashire LA6 1HA
Ref. No: 10/01188/FUL Received: Fri 19 Nov 2010 Validated: Fri 03 Dec 2010 Status: Application Withdrawn

Renewable Energy project comprising the erection of 13 wind turbine generators, each with a maximum height of 126.5 metres, together with associated access track, hard standing areas, control and substation building, borrow pits, meteorological mast and temporary construction and site storage compounds on Claughton Moor and Whit Moor near Lancaster
Land At Claughton Quarry Claughton Moor Claughton Lancashire Farleton Old Road Claughton Lancashire
Ref. No: 10/01151/FUL Received: Tue 09 Nov 2010 Validated: Tue 09 Nov 2010 Status: Pending Consideration

Installation of a single (approximately) 2 MW wind turbine generator, with a maximum tip height of 100m, together with associated site access, on-site access tracks, hardstanding areas, temporary construction and storage compound, cabling, and landscaping and environmental measures
Lancaster University Bailrigg Lane Lancaster Lancashire LA1 4YW
Ref. No: 10/01061/FUL Received: Wed 13 Oct 2010 Validated: Tue 19 Oct 2010 Status: Pending Consideration

Erection of 2 micro wind turbines
Selleley Farm Conder Green Road Galgate Lancaster Lancashire LA2 0BQ
Ref. No: 10/00942/FUL Received: Thu 09 Sep 2010 Validated: Thu 23 Sep 2010 Status: Application Withdrawn

Map Information

The results on this page are shown on the map below. You can see more details by clicking on the search result on the left or clicking a point marked on the map.



[Show results on large map](#)

If your search produces too many results, click Refine Search to change the criteria.

Using the grey bar at the top of the results, you can change the order of the search results. By default, results are shown in descending order of date received.

To view an application, click on the description text, usually shown in blue. The search results are also shown on a map on the right. Click the link to view a larger version, but if your search covers a large area and the application polygons are small they may be difficult to see.

Planning » Application Summary

[Help with this page](#)

10/01151/FUL | Renewable Energy project comprising the erection of 13 wind turbine generators, each with a maximum height of 126.5 metres, together with associated access track, hard standing areas, control and substation building, borrow pits, meteorological mast and temporary construction and site storage compounds on Claughton Moor and Whit Moor near Lancaster | Land At Claughton Quarry Claughton Moor Claughton Lancashire Farleton Old Road Claughton Lancashire

[Back to search results](#)

[Track](#) [Make a Comment](#) [Print](#)

[Details](#) [Comments](#) [Documents](#) [Related Items \(2\)](#) [Map](#)

[Summary](#) [Further Information](#) [Contacts](#)

Reference:	10/01151/FUL
Alternative Reference:	
Application Received:	09 Nov 2010
Address:	Land At Claughton Quarry Claughton Moor Claughton Lancashire Farleton Old Road Claughton Lancashire
Proposal:	Renewable Energy project comprising the erection of 13 wind turbine generators, each with a maximum height of 126.5 metres, together with associated access track, hard standing areas, control and substation building, borrow pits, meteorological mast and temporary construction and site storage compounds on Claughton Moor and Whit Moor near Lancaster
Status:	Pending Consideration
Appeal Status:	
Appeal Decision:	

There is [1 case](#) associated with this application.

There is [1 property](#) associated with this application.

After clicking on an application, you will be shown a summary of the application details.

Click on Further Information to view the full details of the application, including details of the applicant, agent, case officer and important dates.

The Contacts button will show the details of the local ward councillors for the application site.

The comments button allows you to submit a comment on the application (registration required). Other people's comments will be published in the Documents section of the site.

The Documents button allows you to access the application forms, plans, supporting documents, consultee comments and decision notice (once available) for the application. See the next page for further details.

Viewing Plans and Documents

All documents published on here are in PDF format. You will need a PDF viewer for your computer or device.

Planning » Planning Application Documents

10/01151/FUL | Renewable Energy project comprising the erection of 13 wind turbine generators, each with a maximum height of 126.5 metres, together with associated access track, hard standing areas, control and substation building, borrow pits, meteorological mast and temporary construction and site storage compounds on Claughton Moor and Whit Moor near Lancaster | Land At Claughton Quarry Claughton Moor Claughton Lancashire Farleton Old Road Claughton Lancashire

[Back to search results](#)

[Track](#) [Make a Comment](#) [Print](#)

[Details](#) [Comments](#) [Documents](#) [Related Items \(2\)](#) [Map](#)

[View associated documents](#)

Click on the Documents tab within the application, then click on the View Associated Documents link. This will open the document list in a new window.

If no new window opens, check your pop up blocker settings on your web browser, Internet Security software or any browser toolbars (eg, Google Toolbar) you have installed.



Promoting City, Coast & Countryside

To view a document from the list below, either double click the row or highlight the row with a single click and then click view button. The document will then appear in a new window. If you experience difficulty viewing the image please disable all popup blockers for this site on your computer. You can sort the list of results by clicking the column title.

All documents are in PDF format. If you do not have a PDF viewer you can [download a free PDF reader here](#). This program will allow you to measure from the documents.

Search Results - 432 records found

[View](#)

Page 1 of 18 [1](#) [2](#) [3](#) [4](#) [5](#) [25](#) Records/Page

Application Number	Description	Document Type	Date
10/01151/FUL	EA's comments	Consultation Response(W)	2/18/2011
10/01151/FUL	EA's comments	Consultation Response(W)	2/18/2011
10/01151/FUL	public comments - P Bond	Public Comments(W)	2/18/2011
10/01151/FUL	consultee response - Civil Aviation Authority	Consultation Response(W)	2/17/2011
10/01151/FUL	public comments - R Shepherd	Public Comments(W)	2/17/2011
10/01151/FUL	public comments - A Spargo	Public Comments(W)	2/16/2011
10/01151/FUL	public comments - J Ryle	Public Comments(W)	2/16/2011
10/01151/FUL	consultee response - County Archaeology	Consultation Response(W)	2/15/2011
10/01151/FUL	public comments - M Dybeck	Public Comments(W)	2/14/2011
10/01151/FUL	consultee response - NATS	Consultation Response(W)	2/11/2011
10/01151/FUL	consultee response - Tree Protection Officer	Consultation Response(W)	2/9/2011
10/01151/FUL	consultation response (amendment) - north lincs ba	Consultation Response(W)	2/8/2011
10/01151/FUL	amended plan re relocation of temp storage compoun	Application Amendments(W)	2/7/2011
10/01151/FUL	Confirmation of wind turbines co-ordinates	Supporting Information(W)	2/4/2011
10/01151/FUL	covering letter re amendment (relocation of temp s	Application Amendments(W)	2/4/2011
10/01151/FUL	Further ecological information	Supporting Information(W)	2/4/2011
10/01151/FUL	Further ecological information	Supporting Information(W)	2/4/2011
10/01151/FUL	replacement comments from United Utilities	Consultation Response(W)	2/3/2011
10/01151/FUL	correspondence from applicant	Planning App Documents(W)	1/31/2011
10/01151/FUL	consultee response - County Strategic Planning	Consultation Response(W)	1/27/2011
10/01151/FUL	consultee response - CPRE	Consultation Response(W)	1/27/2011
10/01151/FUL	public comments - B Whiteside	Public Comments(W)	1/26/2011
10/01151/FUL	public comments - C Lang	Public Comments(W)	1/26/2011
10/01151/FUL	public comments - D Whiteside	Public Comments(W)	1/26/2011
10/01151/FUL	public comments - D Whiteside	Public Comments(W)	1/26/2011

The list of documents related to the application will appear in order of the date received.

The total number of documents is shown at the top of the screen.

Click on any of the column headings to sort the documents. For an application where there are lots of comments, clicking the Date heading twice will show you the earliest submitted documents - usually the forms and plans.



Promoting City, Coast & Countryside

To view a document from the list below, either double click the row or highlight the row with a single click and then click view button. The document will then appear in a new window. If you experience difficulty viewing the image please disable all popup blockers for this site on your computer. You can sort the list of results by clicking the column title.

All documents are in PDF format. If you do not have a PDF viewer you can [download a free PDF reader here](#). This program will allow you to measure from the documents.

Search Results - 432 records found

[View](#)

Page 1 of 18 [1](#) [2](#) [3](#) [4](#) [5](#) [25](#) Records/Page

Application Number	Description	Document Type	Date
10/01151/FUL	EA's comments	Consultation Response(W)	2/18/2011
10/01151/FUL	EA's comments	Consultation Response(W)	2/18/2011
10/01151/FUL	public comments - P Bond	Public Comments(W)	2/18/2011
10/01151/FUL	consultee response - Civil Aviation Authority	Consultation Response(W)	2/17/2011
10/01151/FUL	public comments - R Shepherd	Public Comments(W)	2/17/2011
10/01151/FUL	public comments - A Spargo	Public Comments(W)	2/16/2011
10/01151/FUL	public comments - J Ryle	Public Comments(W)	2/16/2011
10/01151/FUL	consultee response - County Archaeology	Consultation Response(W)	2/15/2011
10/01151/FUL	public comments - M Dybeck	Public Comments(W)	2/14/2011
10/01151/FUL	consultee response - NATS	Consultation Response(W)	2/11/2011
10/01151/FUL	consultee response - Tree Protection Officer	Consultation Response(W)	2/9/2011
10/01151/FUL	consultation response (amendment) - north lincs ba	Consultation Response(W)	2/8/2011
10/01151/FUL	amended plan re relocation of temp storage compoun	Application Amendments(W)	2/7/2011
10/01151/FUL	Confirmation of wind turbines co-ordinates	Supporting Information(W)	2/4/2011
10/01151/FUL	covering letter re amendment (relocation of temp s	Application Amendments(W)	2/4/2011
10/01151/FUL	Further ecological information	Supporting Information(W)	2/4/2011
10/01151/FUL	Further ecological information	Supporting Information(W)	2/4/2011
10/01151/FUL	replacement comments from United Utilities	Consultation Response(W)	2/3/2011
10/01151/FUL	correspondence from applicant	Planning App Documents(W)	1/31/2011
10/01151/FUL	consultee response - County Strategic Planning	Consultation Response(W)	1/27/2011
10/01151/FUL	consultee response - CPRE	Consultation Response(W)	1/27/2011
10/01151/FUL	public comments - B Whiteside	Public Comments(W)	1/26/2011
10/01151/FUL	public comments - C Lang	Public Comments(W)	1/26/2011
10/01151/FUL	public comments - D Whiteside	Public Comments(W)	1/26/2011
10/01151/FUL	public comments - D Whiteside	Public Comments(W)	1/26/2011

To view a document, click on it to select it; it will usually turn blue to show it is selected.

Click the View button above the document list to view.

The document will open in a new window.

If nothing happens when you click View, check your pop up blocker settings. We recommend you allow pop ups from *.lancaster.gov.uk

Registration

Registration is required if you want to submit comments on an application. Registering also allows users to track applications, save searches and receive email notifications about tracked applications and new search results.

Search My Profile Login Register

Registration

Once registered the following additional functionality will be available:

- Tracking applications
- Saving Searches
- Email notifications about tracked applications and new search results.

Enter your details below. Fields marked with a * must be completed.

Title * Mr
First Name * John
Surname * Smith
Phone Number
A confirmation email will be sent to the email address you provide below.
Email Address * dm@lancaster.gov.uk
Confirm Email Address * dm@lancaster.gov.uk
Your password must not contain spaces and be a minimum of 5 characters long.
Password *
Confirm Password *
Next

Click the Register button, and complete the details on the registration screen.

Click Next

Registration

Postcode * LA4 5AF
Back Next

Enter your postcode, then click Next. There will be a short wait as your postcode is matched to the database

Registration

Please select your address:
Town Hall Marine Road East Morecambe
Back Next

Select your address from the list. If your address is outside the district, you will need to enter it manually at this point. Click Next.

Registration

Please check your details
If there are any mistakes, click back to re-enter the information.
Name Mr John Smith
Email dm@lancaster.gov.uk
Phone Number
Address Town Hall Marine Road East
Morecambe
Lancashire
LA4 5AF
 I have read and agree with the [Terms and Conditions](#) and [Privacy Policy](#)
Back Next

Check your details are correct. Use the back button to correct any mistakes.

Tick to accept the Terms and Conditions and Privacy Policy.

Click Next.

Search My Profile Login Register

Registration Complete

Thank you for registering.

You will shortly be sent an e-mail with instructions on how to complete your registration.

You will not be able to save searches or track applications, unless you confirm your registration details via the e-mail we send you.

Search My Profile Login Register

Registration Complete - Please Login

Welcome back. Your registration is now complete.

You need to login before you can access additional features such as saving searches and tracking changes to applications.

[Login](#)

The system will confirm that your registration is complete. You will need to check your email for a message from *developmentcontrol@lancaster*

Follow the link in the email to confirm your registration. You should see the confirmation shown opposite.

Making a comment (Registration Required)

You can submit comments on an application using Public Access. Before submitting your comments, you are advised to read the guidance page www.lancaster.gov.uk/dmcomments.

Planning » Application Summary

[Help with this page](#)

10/01151/FUL | Renewable Energy project comprising the erection of 13 wind turbine generators, each with a maximum height of 126.5 metres, together with associated access track, hard standing areas, control and substation building, borrow pits, meteorological mast and temporary construction and site storage compounds on Claughton Moor and Whit Moor near Lancaster | Land At Claughton Quarry Claughton Moor Claughton Lancashire Farleton Old Road Claughton Lancashire

[Back to search results](#)

[Track](#) [Make a Comment](#) [Print](#)

Details Comments Documents Related Items (2) Map

Summary Further Information Contacts

Reference:	10/01151/FUL
Alternative Reference:	
Application Received:	09 Nov 2010
Address:	Land At Claughton Quarry Claughton Moor Claughton Lancashire Farleton Old Road Claughton Lancashire
Proposal:	Renewable Energy project comprising the erection of 13 wind turbine generators, each with a maximum height of 126.5 metres, together with associated access track, hard standing areas, control and substation building, borrow pits, meteorological mast and temporary construction and site storage compounds on Claughton Moor and Whit Moor near Lancaster
Status:	Pending Consideration
Appeal Status:	
Appeal Decision:	

There is [1 case](#) associated with this application.

There is [1 property](#) associated with this application.

Planning » Application Comments

[Help with this page](#)

12/00104/FUL | Erection of a dormer extension to the front | 33 Mattock Crescent Morecambe Lancashire LA4 6QT

[Back to search results](#)

[Track](#) [Make a Comment](#) [Print](#)

Details Comments Documents Related Items (1) Map

Make a Comment

Make a Comment

You can make a comment supporting or objecting to this planning application. Your comment will be submitted to the planning authority and immediately made available online to the public. We will not display your address, telephone number or email address to the public.

Application Reference:	12/00104/FUL
Address:	33 Mattock Crescent Morecambe Lancashire LA4 6QT
Proposal:	Erection of a dormer extension to the front
Case Officer:	Awaiting Allocation To Case Officer

Comments submitted will be immediately made available online to the public.

Are your personal details correct? Click to [update my personal details](#).

Your Title: *

Your First Name: *

Your Surname: *

Your Address: *

Your Tel. No.

Your Email Address:

Commentor Type: *

Stance: * Object Support Neutral

Reason for comment: Affects Public Rights of Way Community Benefits

Your Comment: *

Send me an email confirming my comments

To make a comment, you must be viewing the Application Summary screen. Details of how to find an application are shown above.

Click on the Make a Comment button (shown highlighted in red)

If you are not logged in, you will be prompted to log in using your email address and password you selected when you registered.

The Application comments screen will appear.

Check that your personal details are correct.

Select the Commentor Type from the list, and your stance – whether you object, support or are neutral.

Tick any Reasons for comment you believe may be appropriate to the case.

Enter your comments in the Your comment box. You can copy and paste from another application if required.

Tick the box to receive a copy of your comments via email. (recommended). You will need to enter your email address if you select this.

Click Submit to send your comment.

Note – You will see a much longer list of reasons for comment than shown here.

⚠ Your comments have been submitted.
Your comments have been registered against this application.
An email confirmation has been sent to cquinn@lancaster.gov.uk.
An email confirmation has been sent to the case officer.

You should see the following confirmation that your comments have been received by the Council and forwarded to the Case Officer.

Forgotten Passwords

All user passwords are held in a secure, encrypted database which cannot be accessed by Council staff. If you forget your password, you will need to follow the password reset procedure.

Search My Profile Login

New User?

If you haven't used this site before you will need to [register](#) in order to:

- Track applications
- Save Searches
- Submit comments

If you have **already registered**, login below.

Login

Email Address
Password

[Forgotten Password?](#)

Click the Login button, and you will be taken to the login page.

Click on the Forgotten Password link. You will need access to the email address you used when you registered with us.

If you now have a new email address, you will need to register as a new user.

Change Password

To obtain a new password, please enter your email address and new password below. Once submitted you will receive an email to activate your new password.

Email Address
New Password
Confirm New Password

Enter the email address you used to register on the site, and a new password you would like to use.

Click on the Change password button.

Search My Profile Login Register

Forgotten Password Confirmation

Thank you. An email confirming your update will be sent to you shortly.

You will see the confirmation message shown here.

Next, check your email inbox for a message from developmentcontrol@lancaster.gov.uk with "Lancaster City Council Public Access – Password Change Confirmation Request" in the subject.

Click on the link in the email to activate your new password. If your email client doesn't show a link, try copying and pasting the text into the address bar of your web browser.

Property Search

A property search allows you to view all applications and cases on a particular address. There are 2 ways to search. Click on the Property tab, and select the A to Z or Address Search option.

A to Z Street Search

Click on a letter below to get a list of streets beginning with that letter. Clicking on a street will display a list of properties on that particular street.

Simple Advanced Weekly/Monthly Lists **Property** Map

A to Z Street Search Address Search

A B C D E F G H I J K L M N O P Q R S T U V W X Y Z

Results per page 10 Go

Streets beginning with A

1 2 3 4 5 6 7 8 9 10 11 12 13 14 15 Next >

- [A6 North Of Its Junction With A6070 To County Boundary , Yealand Redmayne](#)
- [A601m B6254 To M6 Junction 35 , Carnforth](#)
- [Aalborg Place , Lancaster](#)
- [Abbeylea , Morecambe](#)
- [Abbeyfield Close , Lancaster](#)
- [Abbeystead Drive , Lancaster](#)
- [Abbeystead Lane , Abbeystead](#)
- [Abbeystead Lane , Dolphinholme](#)

Address Search

Search for current or historical cases relating to a property by selecting at least one of the address fields in the form below.

Simple Advanced Weekly/Monthly Lists **Property** Map

A to Z Street Search Address Search

UPRN:

Property Name / Number:

Street Name:

Locality:

Town:

Post Code:

Search Reset

Results for Property Search

Refine Search Save Search Print

Direction Ascending Results per page 10 Go

Showing 1-4 of 4

- [Town Hall Cottage Marine Road East Morecambe Lancashire LA4 5AG](#)
- [Town Hall Dalton Square Lancaster Lancashire LA1 1PJ](#)
- [Town Hall Marine Road East Morecambe Lancashire LA4 5AF](#)
- [Town Hall Slipway Marine Road East Morecambe Lancashire LA4 5AG](#)

Map Information

The results on this page are shown on the map below. You can see more details by clicking on the search result on the left or clicking a point marked on the map.



A to Z Street Search

The A to Z Street Search allows you to view properties by Street Name. Use the letters across the top to show streets beginning with that letter. You can change the number of results per page by changing the drop down menu and clicking Go. Click on the street name to show the properties on the street.

Address Search

The address search allows you to perform a conventional address search.

You can search by postcode from this screen.

Enter the address details and click Search to show the results.

The property search results are shown in a list.

Click on the property to view the property details.

Map Search

The Map Search allows you to view applications on an interactive map. To start, click on the Map tab.

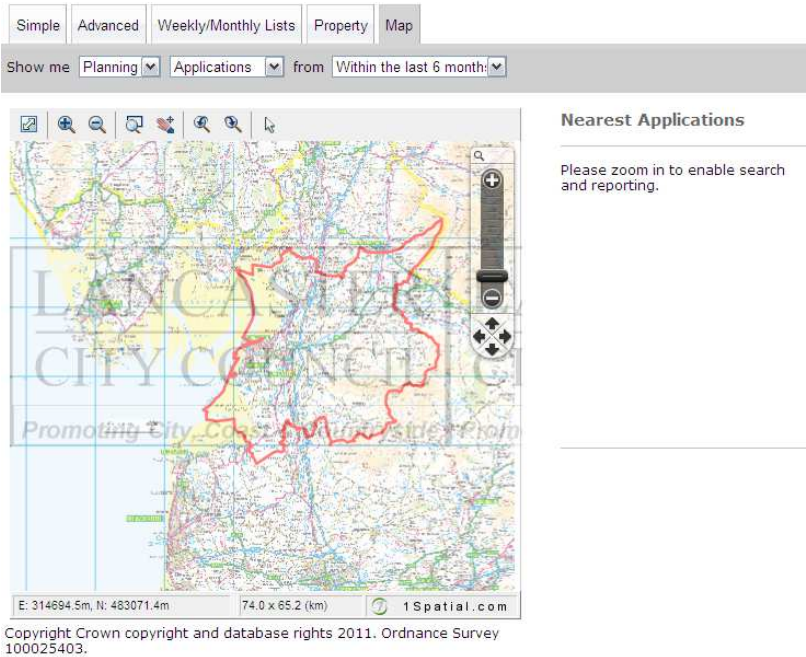

This shows the initial map view.

You can select what type of applications and from what time frame you want to view using the “Show me” drop-down menus above the map.

Use the map controls to zoom to the area you are interested in.

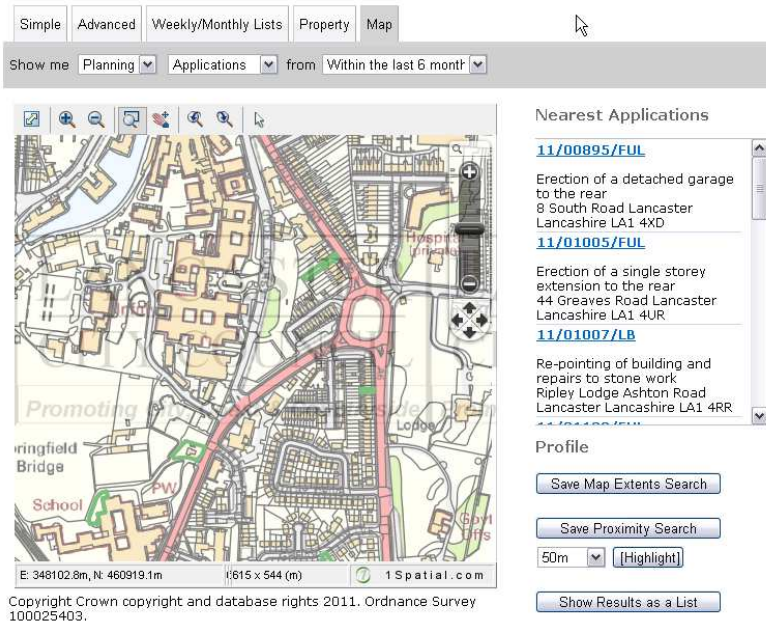

Once zoomed in below a scale of 1:10000, the applications are highlighted on the map edged in green, and the list of Nearest Applications is completed.

Click on the application number to view the application details.

Click Show Results as a List to show the applications as a list without the map view.

Tracking an Application (Registration Required)

Once registered, you can track an application. You will receive an email alert when the application is determined. You will need to log in to track an application.

Planning » Application Summary

[Help with this page](#)

10/01151/FUL | Renewable Energy project comprising the erection of 13 wind turbine generators, each with a maximum height of 126.5 metres, together with associated access track, hard standing areas, control and substation building, borrow pits, meteorological mast and temporary construction and site storage compounds on Claughton Moor and Whit Moor near Lancaster | Land At Claughton Quarry Claughton Moor Claughton Lancashire Farleton Old Road Claughton Lancashire

[Back to search results](#)

[Track](#)

[Make a Comment](#)

[Print](#)

[Details](#) [Comments](#) [Documents](#) [Related Items \(2\)](#) [Map](#)

[Summary](#) [Further Information](#) [Contacts](#)

Reference:	10/01151/FUL
Alternative Reference:	
Application Received:	09 Nov 2010
Address:	Land At Claughton Quarry Claughton Moor Claughton Lancashire Farleton Old Road Claughton Lancashire
Proposal:	Renewable Energy project comprising the erection of 13 wind turbine generators, each with a maximum height of 126.5 metres, together with associated access track, hard standing areas, control and substation building, borrow pits, meteorological mast and temporary construction and site storage compounds on Claughton Moor and Whit Moor near Lancaster
Status:	Pending Consideration
Appeal Status:	
Appeal Decision:	

There is [1 case](#) associated with this application.

There is [1 property](#) associated with this application.

[Search](#) [My Profile](#) [Logout](#)

My Profile » Tracked Applications

[Help with this page](#)

[Profile Details](#) [Saved Searches](#) [Notified Applications](#) [Tracked Applications](#)

Case Number	Address	Type	Status	View	Stop Tracking
10/00366/OUT	Land To The South Of Lawsons Bridge Site Scottforth Road Lancaster Lancashire	Application	Application Refused	View	X

To track an application, you must first search for the application and view the Application Summary screen. Details of how to do this can be found above.

Click on the Track button (shown highlighted in red).

If you are not logged in, you will be prompted to log in using your email address and password you selected when you registered.

The application will be shown in your Tracked Applications list within My Profile.

If you no longer wish to track an application, click the red cross to remove it from your tracked applications list.

Saving a Search (Registration Required)

Once registered, you save a search. You will receive an email alert when new applications meet your search criteria. You will need to log in to save a search.

Planning » Results for Application Search

[Refine Search](#) **[Save Search](#)** [Print](#)

Sort by [Date Received](#) Direction [Descending](#) Results per page [10](#) [Go](#)

[1](#) [2](#) [Next](#) Showing 1-10 of 20

Erection of a 10Kw, 18m wind turbine
Lawsons Farm Shaw Lane Nether Kellet Carnforth Lancashire LA6 1HA
Ref. No: 10/01186/FUL Received: Fri 19 Nov 2010 Validated: Fri 03 Dec 2010 Status: Application Withdrawn

Renewable Energy project comprising the erection of 13 wind turbine generators, each with a maximum height of 126.5 metres, together with associated access track, hard standing areas, control and substation building, borrow pits, meteorological mast and temporary construction and site storage compounds on Claughton Moor and Whit Moor near Lancaster
Land At Claughton Quarry Claughton Moor Claughton Lancashire Farleton Old Road Claughton Lancashire
Ref. No: 10/01151/FUL Received: Tue 09 Nov 2010 Validated: Tue 09 Nov 2010 Status: Pending Consideration

Installation of a single (approximately) 2 MW wind turbine generator, with a maximum tip height of 100m, together with associated site access, on-site access tracks, hardstanding areas, temporary construction and storage compound, cabling, and landscaping and environmental measures
Lancaster University Bailrigg Lane Lancaster Lancashire LA1 4YW
Ref. No: 10/01061/FUL Received: Wed 13 Oct 2010 Validated: Tue 19 Oct 2010 Status: Pending Consideration

Erection of 2 micro wind turbines
Sellerley Farm Conder Green Road Galgate Lancaster Lancashire LA2 0BQ
Ref. No: 10/00942/FUL Received: Thu 09 Sep 2010 Validated: Thu 23 Sep 2010 Status: Application Withdrawn

Map Information

The results on this page are shown on the map below. You can see more details by clicking on the search result on the left or clicking a point marked on the map.



[Show results on large map](#)

To save a search, you must first run a search and be viewing the Results for Application Search screen. Details of how to do this can be found above.

Click on the Save Search button (shown highlighted in red).

If you are not logged in, you will be prompted to log in using your email address and password you selected when you registered.

On the Save Search screen, you can enter a title for your search and select to receive email alerts of new search results.

Click the Save button to save your search.

Your search will appear in the list of Saved Searches under My Profile. From here you can run, edit or delete your search at any time.

[Search](#) [My Profile](#) [Logout](#)

My Profile » Save Search

Enter a Search Title that is meaningful to you. You can also choose to receive weekly email updates when new cases are added matching your search.

Search Title (editable)

Notify me via email about new search results Yes No

Last Run Date Search not run yet.

[Save](#) [Cancel](#)

[Search](#) [My Profile](#) [Logout](#)

My Profile » Saved Searches

[Help with this page](#)

Your search has been saved. You can re-run and edit your search on this page at any time.

Profile Details	Saved Searches	Notified Applications	Tracked Applications		
Search Title	Search Type	Max Results	Run	Edit	Delete
Ellel	Application	100			
TPO Trees Until Nov	Application	100			
Application 28-Sep-2011 4:12 PM	Application	100			
Scotforth	Application	100			
Application 06-Feb-2012 11:11 AM	Application	100			
Heysham Power Stations	Property	100			